

1 1/8" - 1 3/8" PINCH PLEAT METAL TRAVERSE RETURNS INSTALLATION INSTRUCTIONS

Please read all instructions before starting

Thank you for purchasing your new Metal Traverse Returns. With proper installation and care, they will provide you with many years of beauty and trouble-free use. Clean with a soft cloth. Do not use harsh or abrasive cleaning supplies or polishes which may damage the finish.

Package Contains

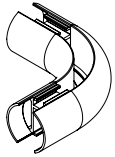

1X - RETURN



1X - SPLICE



1X - RING

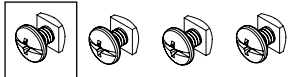

4X - END STOPS

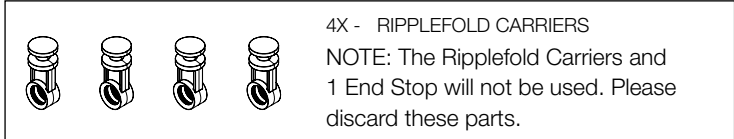

4X - RIPPLEFOLD CARRIERS
NOTE: The Ripplefold Carriers and 1 End Stop will not be used. Please discard these parts.

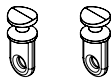

2X - PINCH PLEAT CARRIERS

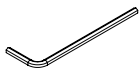

1X - ALLEN WRENCH



2X - EXTRA SET SCREWS

PINCH PLEAT INSTRUCTIONS

- Assemble the Ring and Splice to the Return.

NOTE: To change the handing of the part simply assembly components on the opposite side.

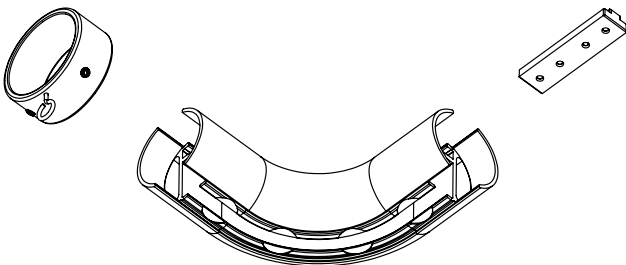

- Assemble the Pinch Pleat Carriers and End Stops on to the Return.

NOTE: The Pinch Pleat Carrier placement is laid out in the recommended configuration. The End Stops, Carriers and Ring can be adjusted or removed to create your unique panel configurations.

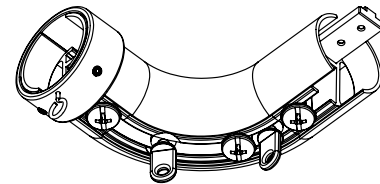

- Assemble the Traverse Return on the System.

- Remove the End Cap.

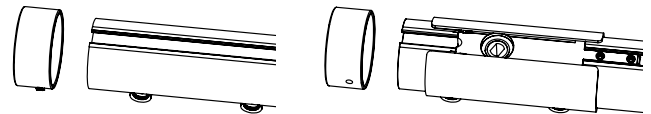

MANUAL

MOTORIZED

- Install the Return on to Pulley.

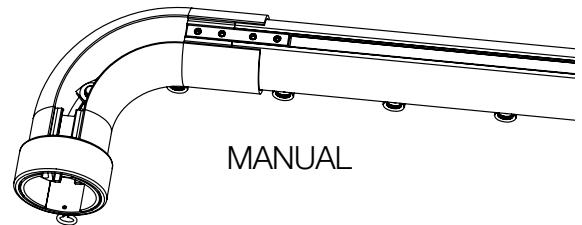

MANUAL

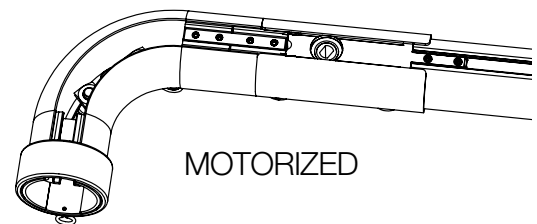

MOTORIZED

DOWNLOAD INSTRUCTIONS:

